

**14284 82 OAKLAND ROAD, MAPLEWOOD**

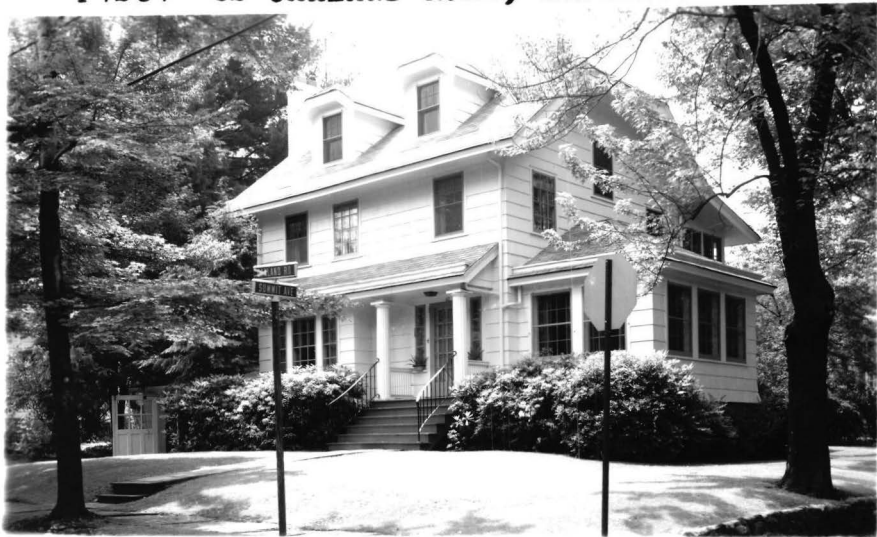

**Board of Realtors of the Oranges and Maplewood**

**Photo by George B. Biggs, Inc.**





14284 82 Oakland Rd., Mplwd. \$44,500 1

Corner Summit

Lot 75x100x75 Lot 53 Blk 32-3 Plt 19

Col, approx. 50 yrs, fr, comp rf, all ss/scrs, 220 VS

1st-4-1r w/fp, dr, kit, brk nk, den

2nd-3-3 bdrms, bath w/s.o.t., sleeping porch, scr'd & glassed

3rd-1-1 bdrm, 2 storage attics, open stairs

Bsmt-toi, laund, out ent, mostly cop. & galv. i.w.p.

ST: Oil 550 gal tank Est cost \$435

1-car att garage, Paved drive

L-8.8 B-16. '75 rate 6.88 Taxes \$1706.24. Poss: 8/1/75

Key w/LR, S.O. & Mlbrn. Beautifully shrubbed ppty.

House in perfect condition. Conv. to schools & transp.

W/w carpeting & all a/c's, washer & refrig, draperies nego.

Fielding GS, Mplwd. Jr., Columbia HS, Our Lady of Sorrows

Pat. Bus 31, Mplwd. RR Sta. Subject to Errors & Omissions

LR: RCo, S.O. 763-0405 6005005/12005005 (6-60-40-o.a.a.)

Owners: Lawrence H. & Margaret C. Murphey, prem. 763-1080

Conv. 82 Oakland Rd., Mplwd. 8-1-1 4 brs. \$44,500

#7260--6/11/75 Sink in 3rd fl. bedrm. Recessed radiation ⓧ  
in /L.R. Do NOT show between 11:30 & 1:30p.m.

#7261--6/12/75 Under contract by Klein.

#7275--7/17/75 Conting ncy removed. Selling price  
\$40,000

R. E. D.      February - 1943

82 Oakland Road, Maplewood

Sold to Lawrence H. Murphy for \$8,000



1901 - 1902 - 1903 - 1904  
1905 - 1906 - 1907 - 1908  
1909 - 1910 - 1911 - 1912  
1913 - 1914 - 1915 - 1916  
1917 - 1918 - 1919 - 1920  
1921 - 1922 - 1923 - 1924  
1925 - 1926 - 1927 - 1928  
1929 - 1930 - 1931 - 1932  
1933 - 1934 - 1935 - 1936  
1937 - 1938 - 1939 - 1940  
1941 - 1942 - 1943 - 1944  
1945 - 1946 - 1947 - 1948  
1949 - 1950 - 1951 - 1952  
1953 - 1954 - 1955 - 1956  
1957 - 1958 - 1959 - 1960  
1961 - 1962 - 1963 - 1964  
1965 - 1966 - 1967 - 1968  
1969 - 1970 - 1971 - 1972  
1973 - 1974 - 1975 - 1976  
1977 - 1978 - 1979 - 1980  
1981 - 1982 - 1983 - 1984  
1985 - 1986 - 1987 - 1988  
1989 - 1990 - 1991 - 1992  
1993 - 1994 - 1995 - 1996  
1997 - 1998 - 1999 - 2000  
2001 - 2002 - 2003 - 2004  
2005 - 2006 - 2007 - 2008  
2009 - 2010 - 2011 - 2012  
2013 - 2014 - 2015 - 2016  
2017 - 2018 - 2019 - 2020  
2021 - 2022 - 2023 - 2024  
2025 - 2026 - 2027 - 2028  
2029 - 2030 - 2031 - 2032  
2033 - 2034 - 2035 - 2036  
2037 - 2038 - 2039 - 2040  
2041 - 2042 - 2043 - 2044  
2045 - 2046 - 2047 - 2048  
2049 - 2050 - 2051 - 2052  
2053 - 2054 - 2055 - 2056  
2057 - 2058 - 2059 - 2060  
2061 - 2062 - 2063 - 2064  
2065 - 2066 - 2067 - 2068  
2069 - 2070 - 2071 - 2072  
2073 - 2074 - 2075 - 2076  
2077 - 2078 - 2079 - 2080  
2081 - 2082 - 2083 - 2084  
2085 - 2086 - 2087 - 2088  
2089 - 2090 - 2091 - 2092  
2093 - 2094 - 2095 - 2096  
2097 - 2098 - 2099 - 2100

